

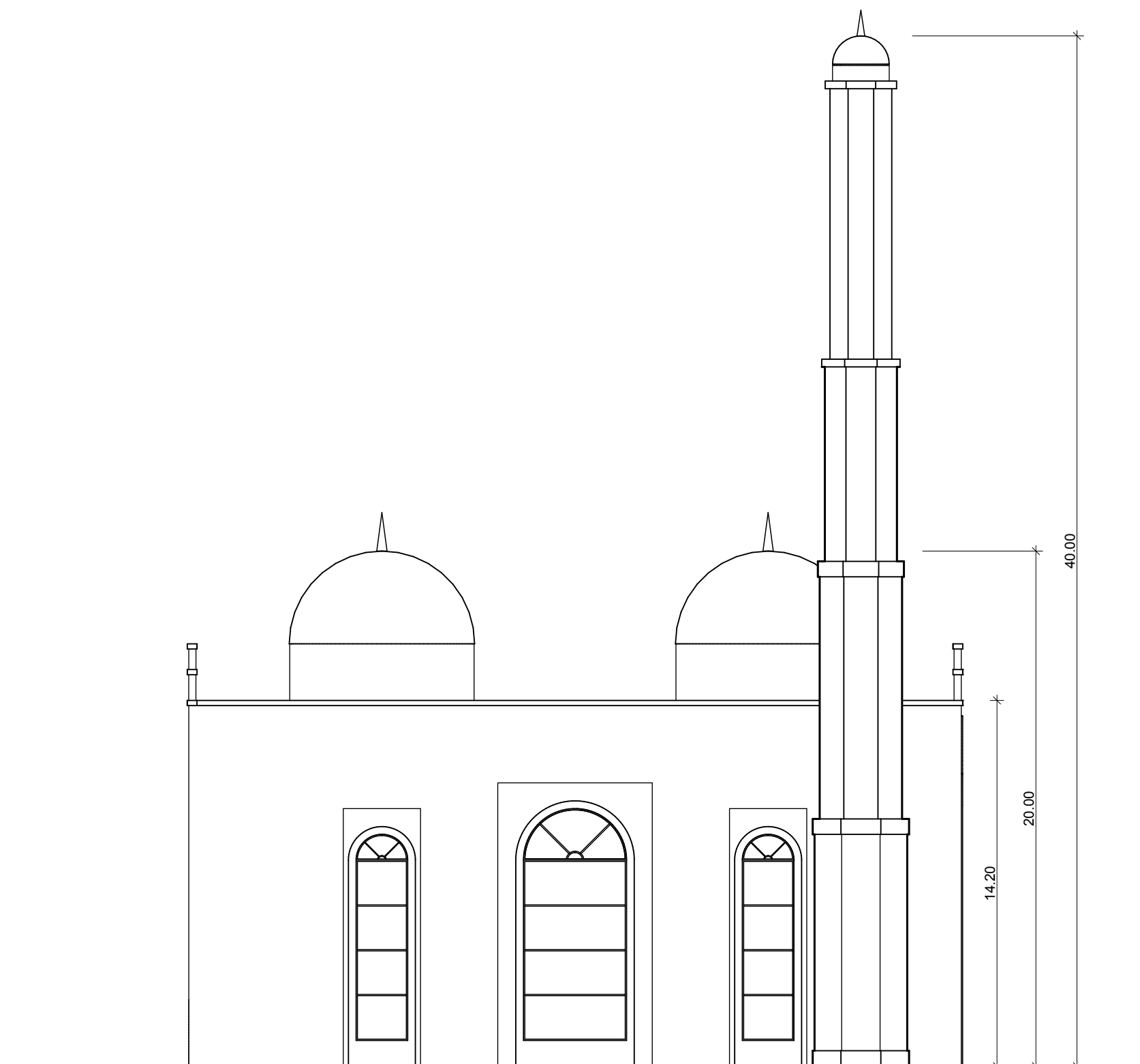

NORTH ELEVATION

SCALE 1 : 200



EAST ELEVATION

SCALE 1 : 200

No.	REVISIONS	DATE
3	Issued for City meeting	Nov. 20,08
2	Rev. Owner meeting (Oct. 08)	Oct. 21,08
1	ISSUED	Aug 12,08

PROJECT: PROPOSED AL-MAHDI ISLAMIC COMMUNITY CENTRE AT 3270 MARKHAM RD. TORONTO, ONTARIO, CANADA

PROJECT No. 04100	SCALE: AS SHOWN	DATE: MARCH 10, 2008
-----------------------------	---------------------------	--------------------------------

ZAHEER BEG
100 BOBMAR ROAD
SCARBOROUGH, ONT. M1C 1C9
Tel: 416-281-8740
Fax: 416-281-0047



A-04