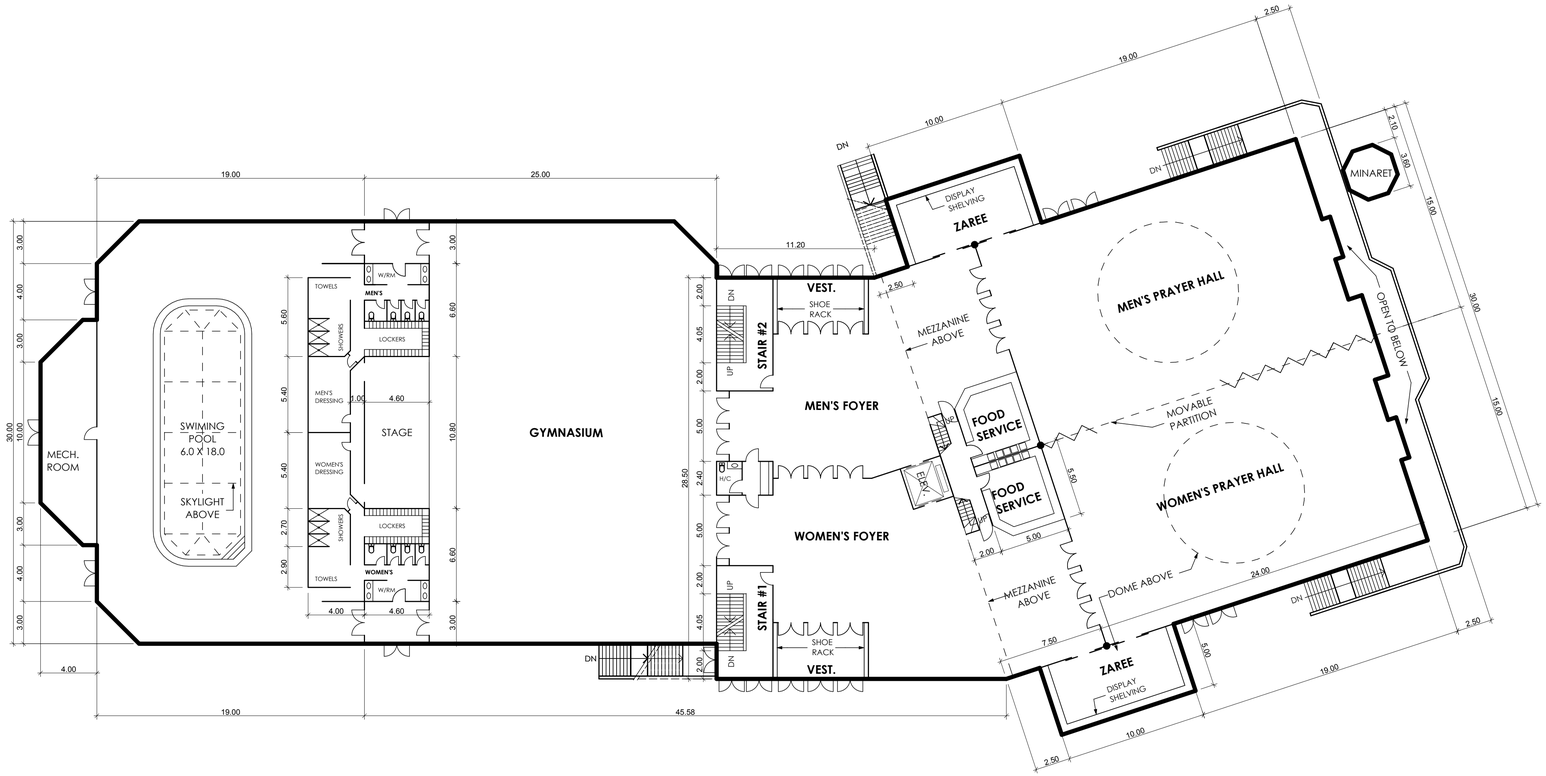

GROUND FLOOR PLAN

SCALE 1 : 200

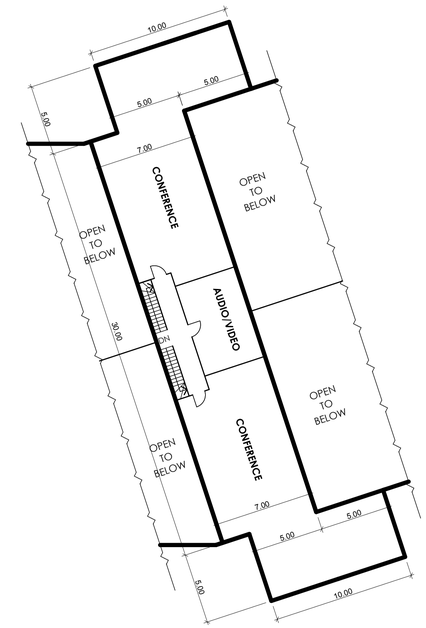

MEZZANINE FLOOR PLAN

SCALE 1 : 200

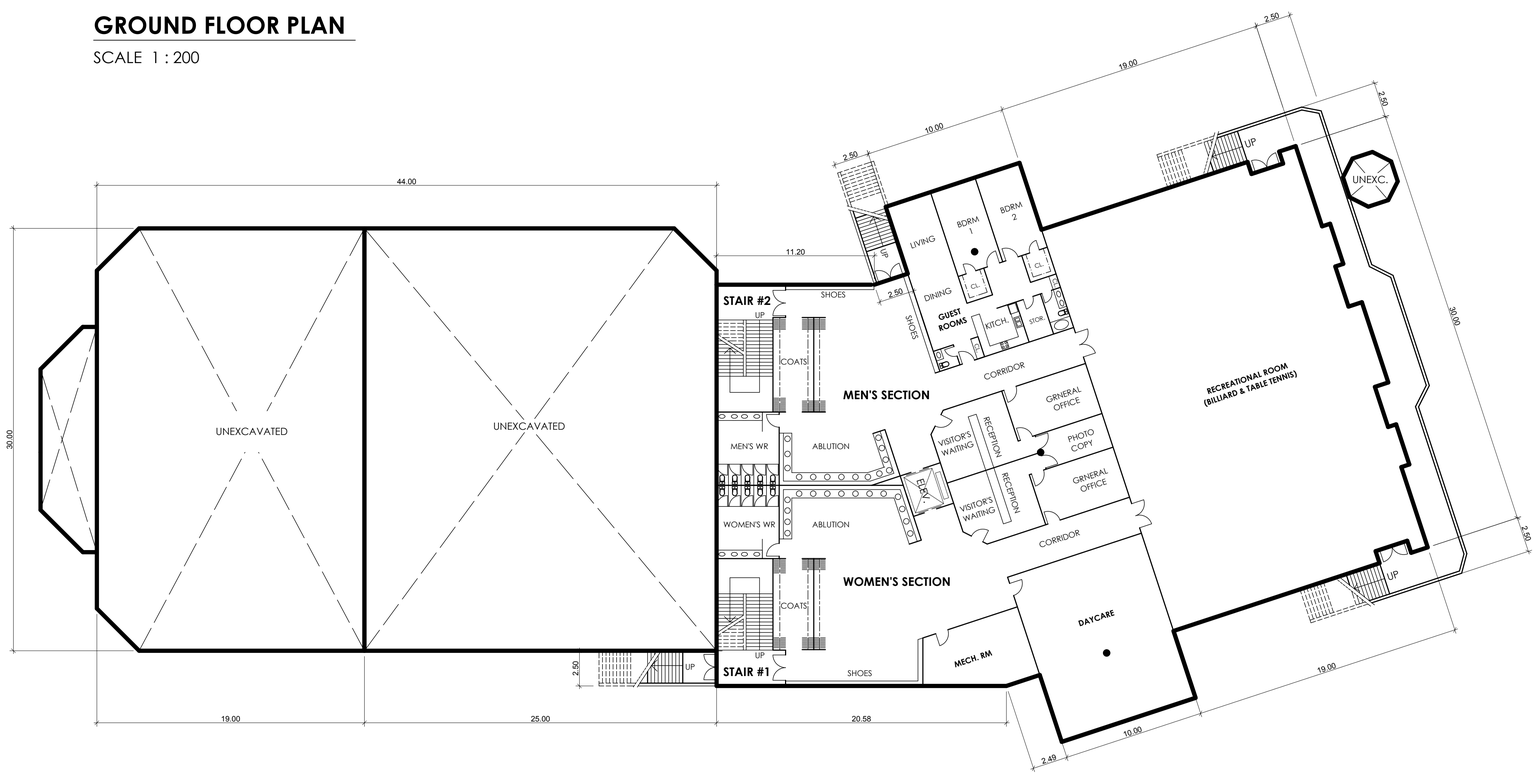

BASEMENT FLOOR PLAN

SCALE 1 : 200

No.	REVISIONS	DATE
6	Rev. Owner meeting (Apr. 28)	May 08,09
5	Rev. City meeting	Apr. 24,09
4	Issued for City meeting	Nov. 20,08
3	Rev. Owner meeting (Oct. 08)	Oct. 21,08
2	Rev. Owner meeting (April 24)	May 22,08
1	Rev. by Owner (April 14)	April 24,08

PROJECT: **PROPOSED AL-MAHDI ISLAMIC COMMUNITY CENTRE AT 3270 MARKHAM RD. TORONTO, ONTARIO, CANADA**

PROJECT No.	SCALE:	DATE:
04100	AS SHOWN	MARCH 10, 2008

ZAHEER BEG
100 BOBMAR ROAD
SCARBOROUGH, ONT. M1C 1C9
tel 416 - 281 8740
fax 416 - 281 0047

N

A-02